

# Manchester Cathedral

## Church Layout

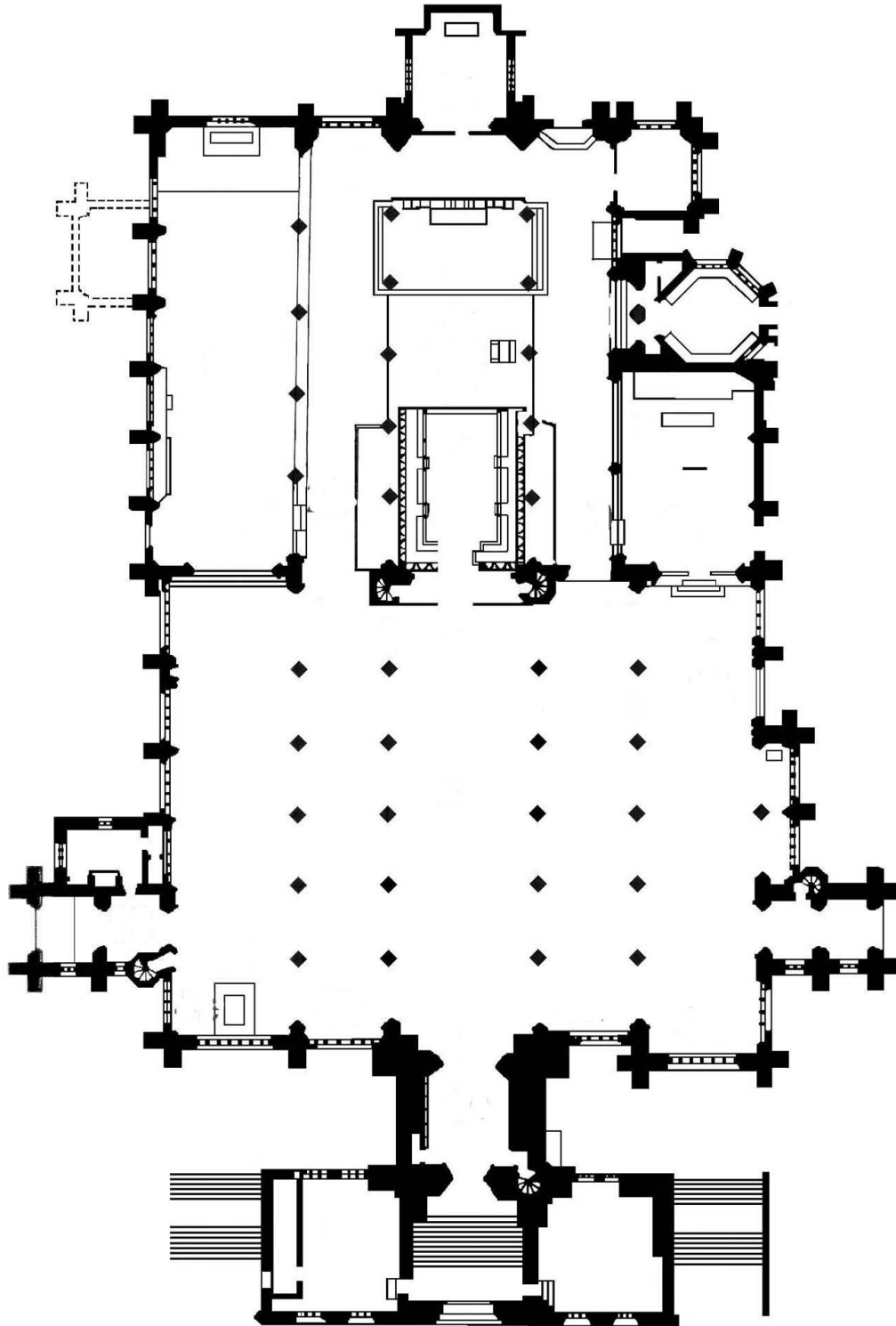

Add the following labels to the diagram of the Cathedral and try to explain their purpose for Christian worship in the space below:

Altar	
Angel Stone	
Banners	
Bible	
Candles	
Cathedra	
Chapter House	
Cross	
Font	
High Altar	
Kneelers	
Lady Chapel	
Lectern	
Misericords	
Notice boards	
Organ	
Pews	
Pulpit	
Quire	
Regiment Chapel	
Stained Glass Windows	
Stone Carvings	
Welcome Area	

For further study: Choose 2 items to sketch and describe in detail.